

**Making documents
workflows smarter
using AI**

+ Tools of HyperAutomation



SL SOFT SO
FL



DOCU**TABLE**

Case study: Big bank (>\$200bn assets)

New
regulations



+2

**'trucks' of digital
docs and scans**

5m pages per year

**1 process
only for 100 of big clients**



Complex processing

70 document types 65% unstructured

60 reconciliations and checks per document bundle



Case study: Big bank (>\$200bn assets)

-\$500K

savings on document processing
on 1 process per annum
for 100 of big clients

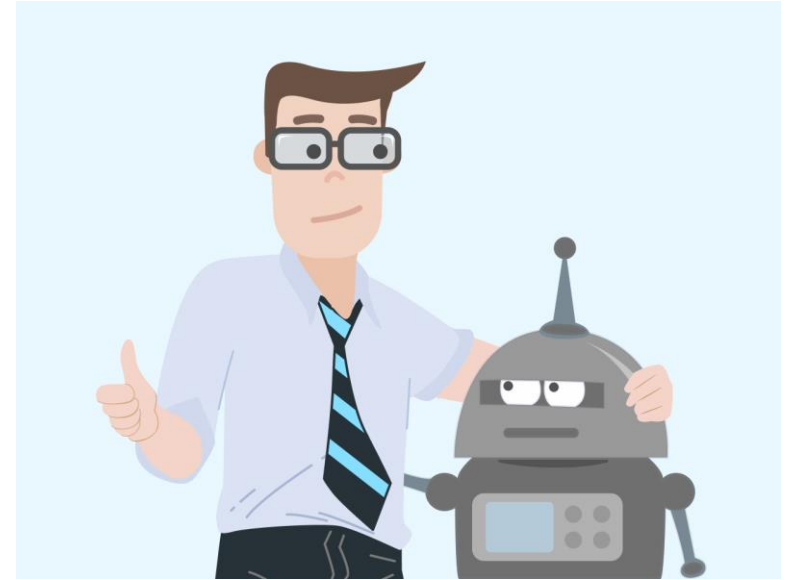

7.6x less cost

18x speed increase

Case study: Big bank (>\$200bn assets)

Upsell
\$800K ARR contract

40 processes

1200 documents types

24m pages per annum

Super secure



App building platform for AI document processing

DocuTABLE

Search

Workspaces

Invoice, Receipt

invoice_2_1.pdf

John Smith
2 Court Square
New York, NY 12210

John Smith
3787 Pineview Drive
Cambridge, MA 12210

INVOICE DATE
11/02/2019

P.O.#
2312/2019

DUE DATE
26/02/2019

Invoice Total

\$154.06

QTY	DESCRIPTION	UNIT PRICE	AMOUNT
1	Front and rear brake cables	100.00	100.00
2	New set of pedal arms	15.00	30.00
3	Labor 3hrs	5.00	15.00
Subtotal			145.00
Sales Tax 6.25%			9.06

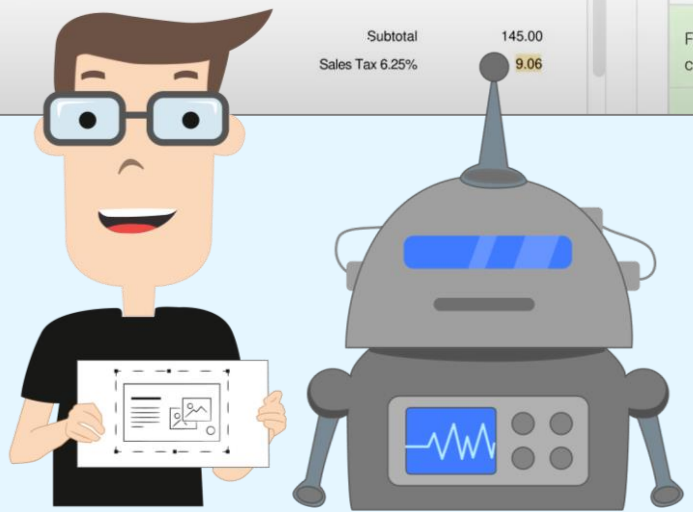

DocuTABLE

Search

All

Document Types

W-2

Default

Document type name: W-2

Update model

Average quality of all fields: 91.6% from 23 scores

Training date: Oct. 30, 2021, 5:41 a.m.

Training samples: 418

Primary fields		Table				
Field Name	Global Name	Field Type	Values List	Description	Quality	N
Employee's social security number		SSN	fx		98.9%	416
Employer identification number (EIN)		EIN	fx		92.1%	84
Employer's name		Company name	fx		96.7%	411
Employer's address		Address	fx		80.0%	251

DocuTABLE

Search in documents

Bce

W2 test

[Admin]

Filters

Group by State and Name

Show markup for: W-2

Advanced search

Document Types

- (all document types)
- Invoice
- Receipt
- W-2

Folder

- (all folder)
- /

Status

- (all status)

State	Employer's name	Documents	Employee's social secur...	Empl...
> (18)				
NY (2)	STATE UNIVERSITY (1)	SAMPLEW-2FORMSTATEUNIVERSIT...	10-00-0101	16-00
	STATE UNIVERSITY ... (1)	how-to-get-fake-w2-forms.jpg	10-00-0101	16-00
OK (2)	SOME COMPANY N... (1)	california-w2-form-2016-ihss-caovlpr...	444-44-4444	12-12
	SOME COMPANY N... (1)	california-w2-form-2016-ihss.jpg	444-44-4444	12-12
CA (3)	GINAS PAYROLL CO... (1)	2018_W2_Form2.jpg	511-11-1120	98-78
	UC, LOS ANGELES (1)	how-to-retrieve-w2-forms-from-previo...	123-45-6789	95-60
	Arden Home (1)	1eb42229a0b63b3eb1879.png	123-45-6789	12-34
PZ (1)	Johnson Technical S... (1)	W-2FormAQUICKPEEK.jpg	221-00-9123	99-98
IL (1)	Real World Business (1)	Sample_W2_Form.jpg	-00-000	12-22
CO (1)	GREENVALE GARDE... (1)	homework-chapter-51-1.jpg		16-89
NM (1)	West Way Books (1)	fillable-w2-form-2018.jpg	444-XX-XXXX	44 1

Folder

Links

Documents

Document Type

Document type quality

Status

Date Created

Modified

Edited by

id

Employee's social security

Employer identification num

Employer's name

Employer's address

How it works?



Any Document
Any Language

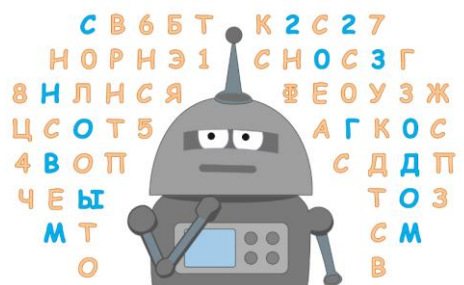

DOCUTABLE OCR

Text recognition
Complex 2D layout
(tables, blocks)

How it works?

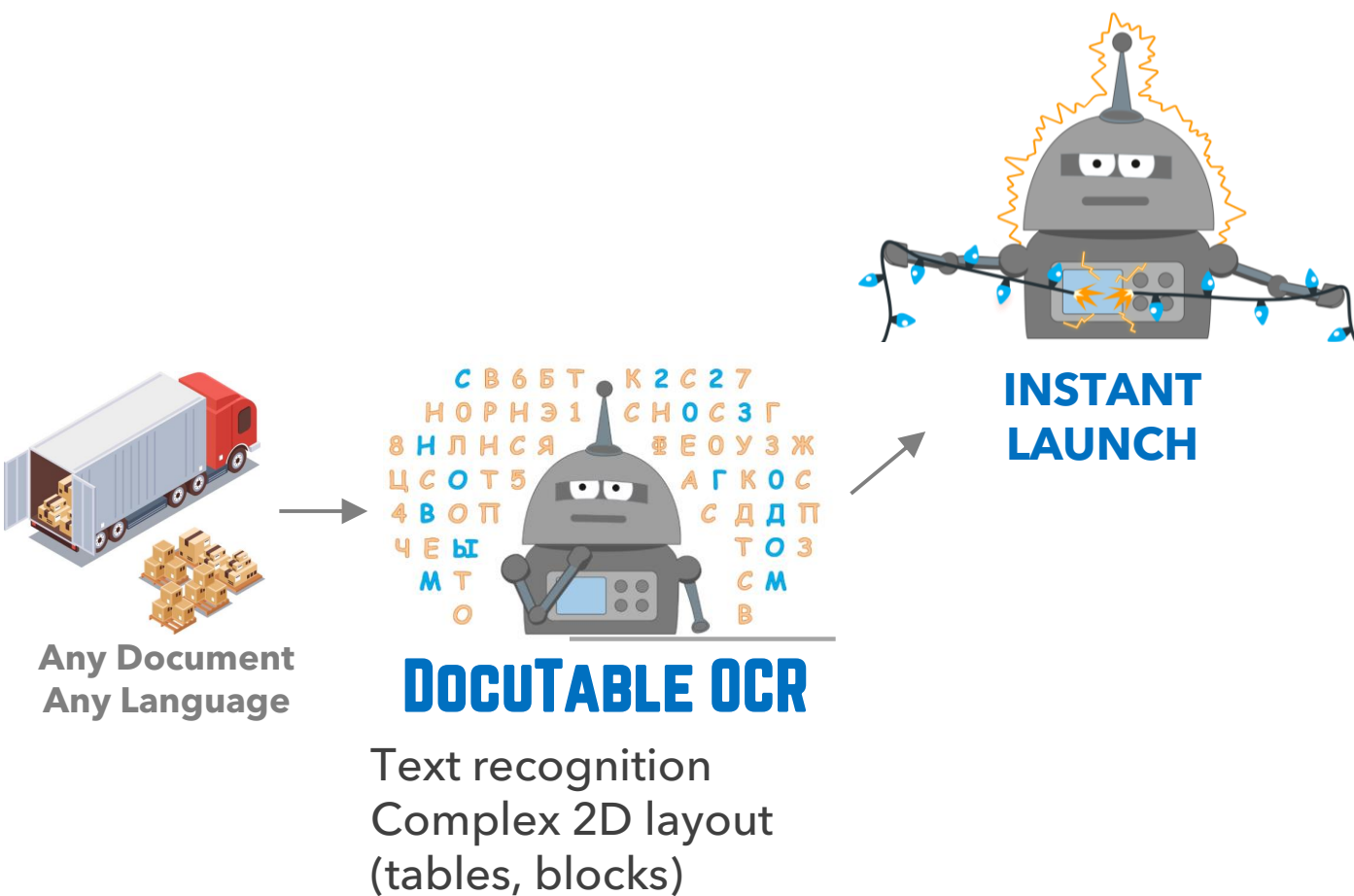

How it works?

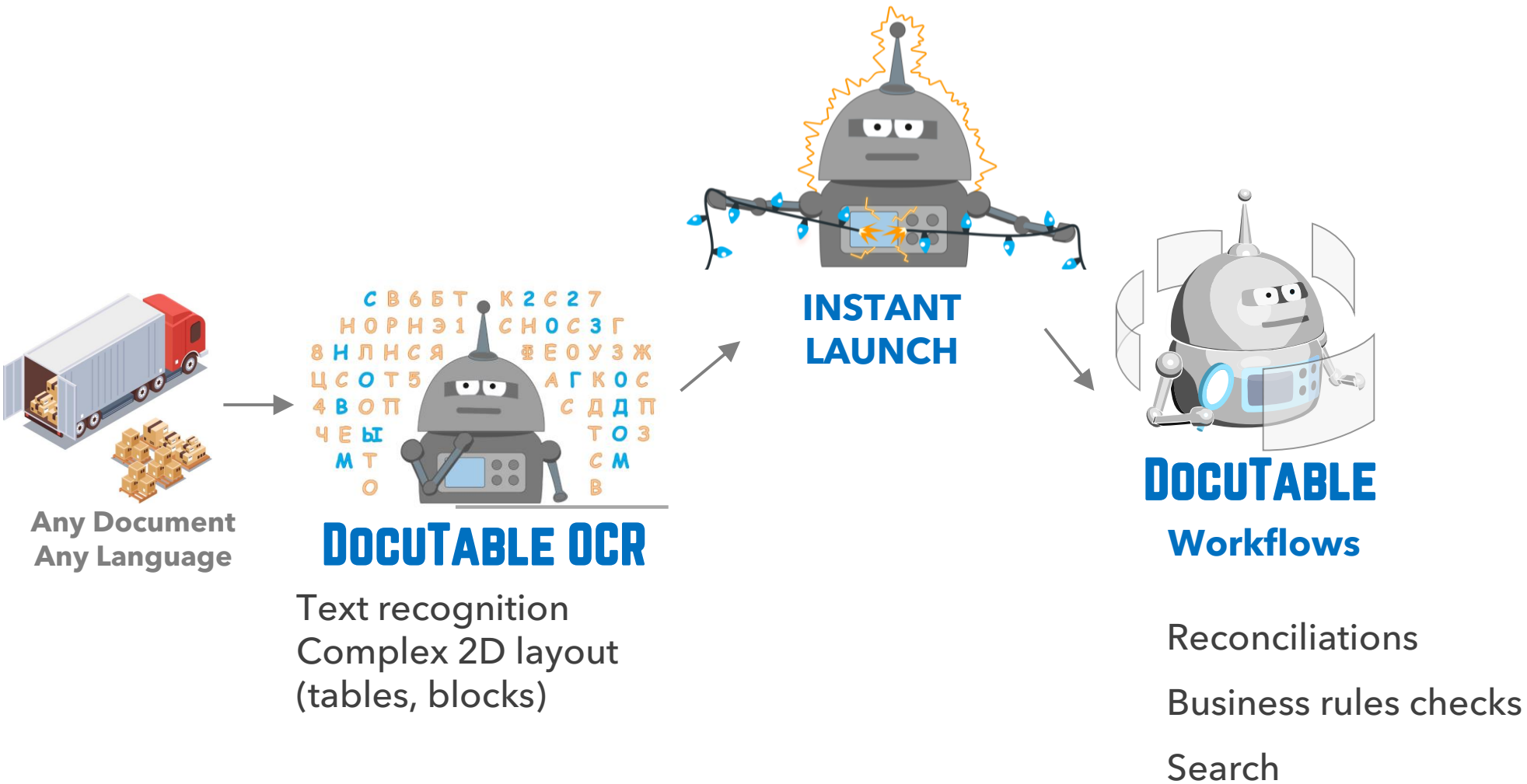

How it works?

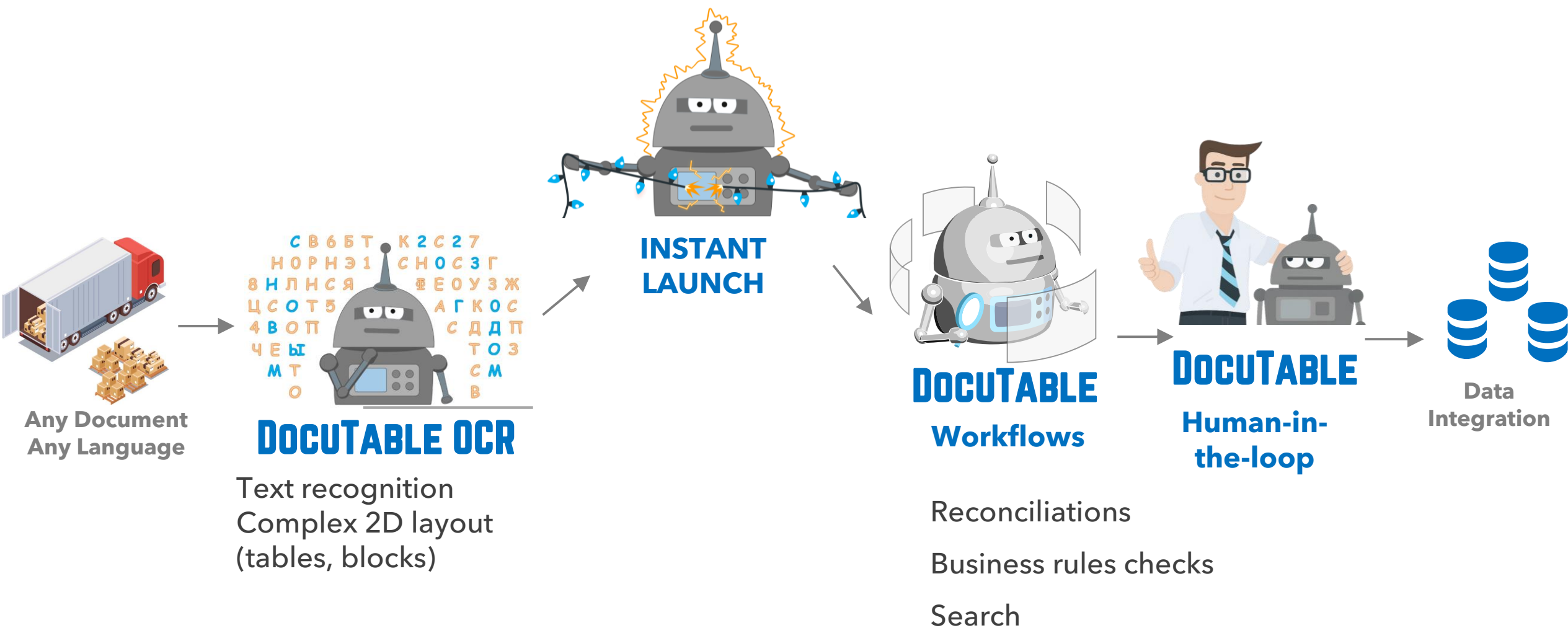

How it works?

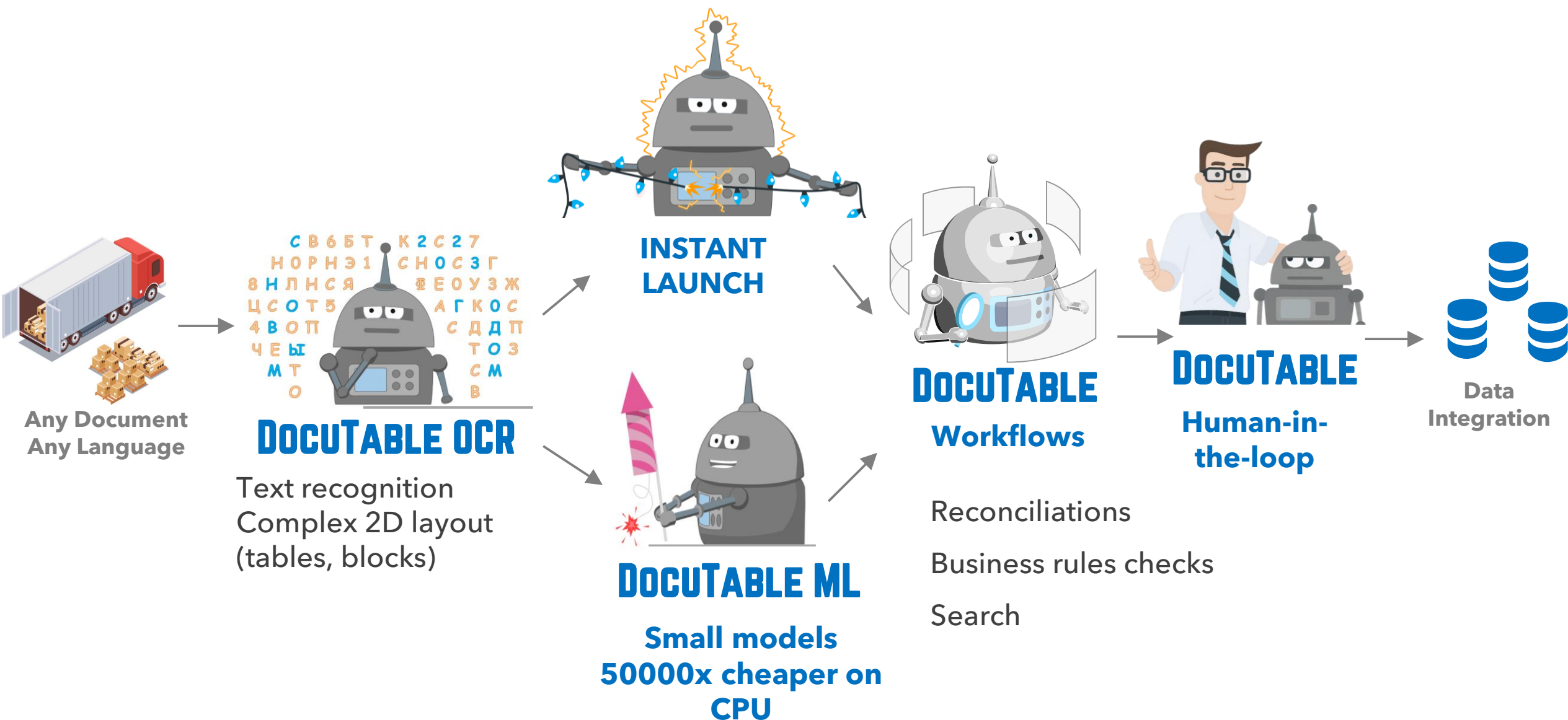

DocuTable - document-rich process automation

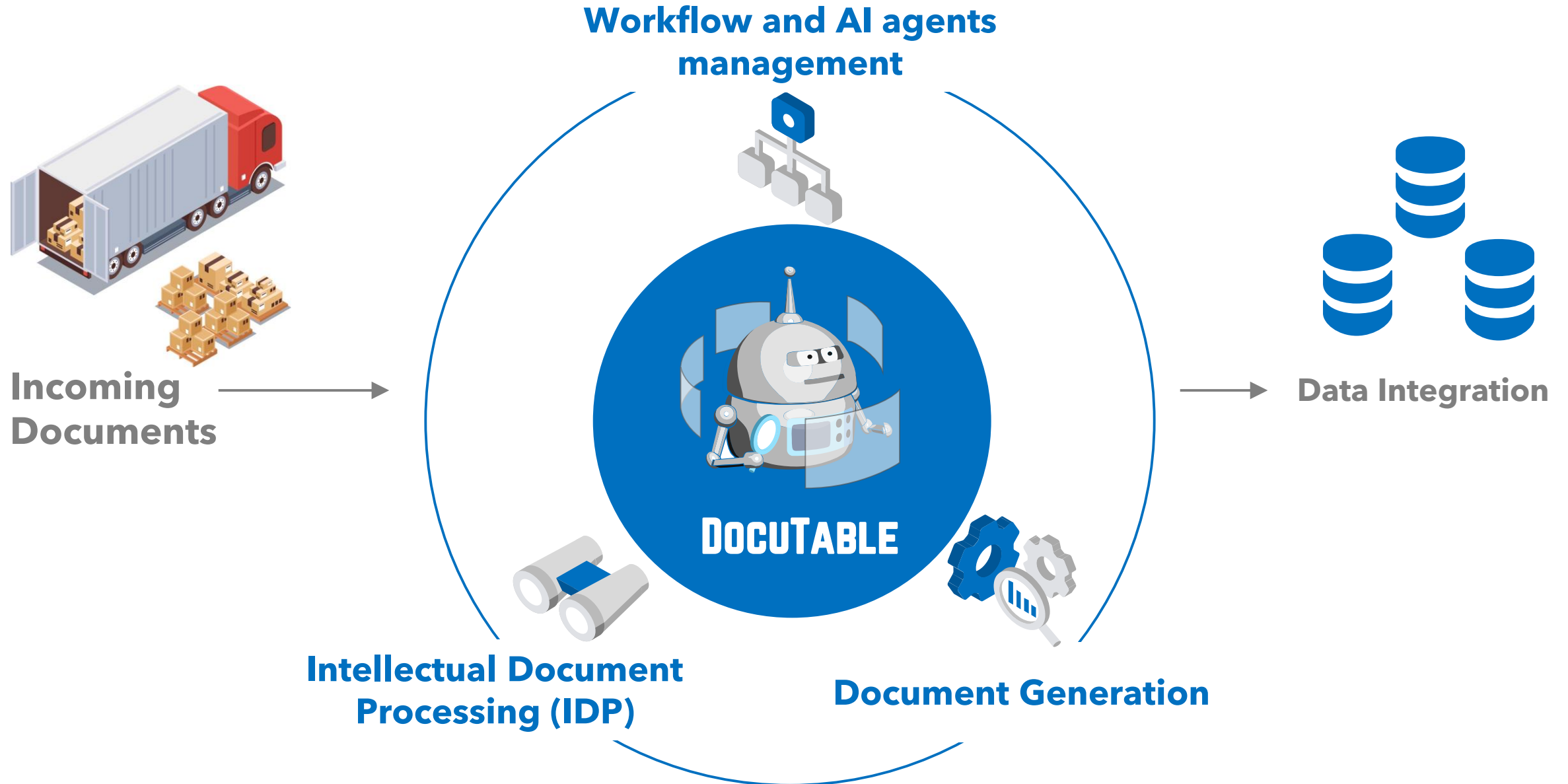

Our target customers receive 500+ incoming documents per day



Finance

banks, factoring, leasing

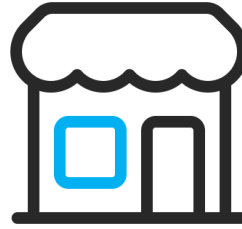

Retail



Insurance

Our champions

Director of Procurement

Head of Support Services

Head of Operations

Current clients



PEPSICO



MARS

What makes DocuTable unique?

More raw data + **More context** + **10x less cost**

Proprietary **OCR capture more raw data** and boosts data extraction results

Cross-document checks and specialized corporate dictionaries (e.g. products, entities) add contextual depth.

Proprietary deep learning tools to train document model on few examples

= Best overall accuracy / cost ratio

AI-FIRST APPROACH

AI HYPERAUTOMATION



DOCUMENTS,
VOICE, CHATS



TABLES



PROCESSES



RPA

AI one-click Excel to EPM conversion

Multi-Dimensional Role-based Scalable

[illegible]

POLYMATICA PRODUCTS

Polymatica Dashboards

Reports and
dashboards builder

Polymatica Analytics

Multidimensional analysis
and Data Mining on Big
Data

Polymatica EPM

Business platform for
automatization of
strategic planning and
budgeting processes

Polymatica SQL

POLYMATICA EPM FOR PLANNING

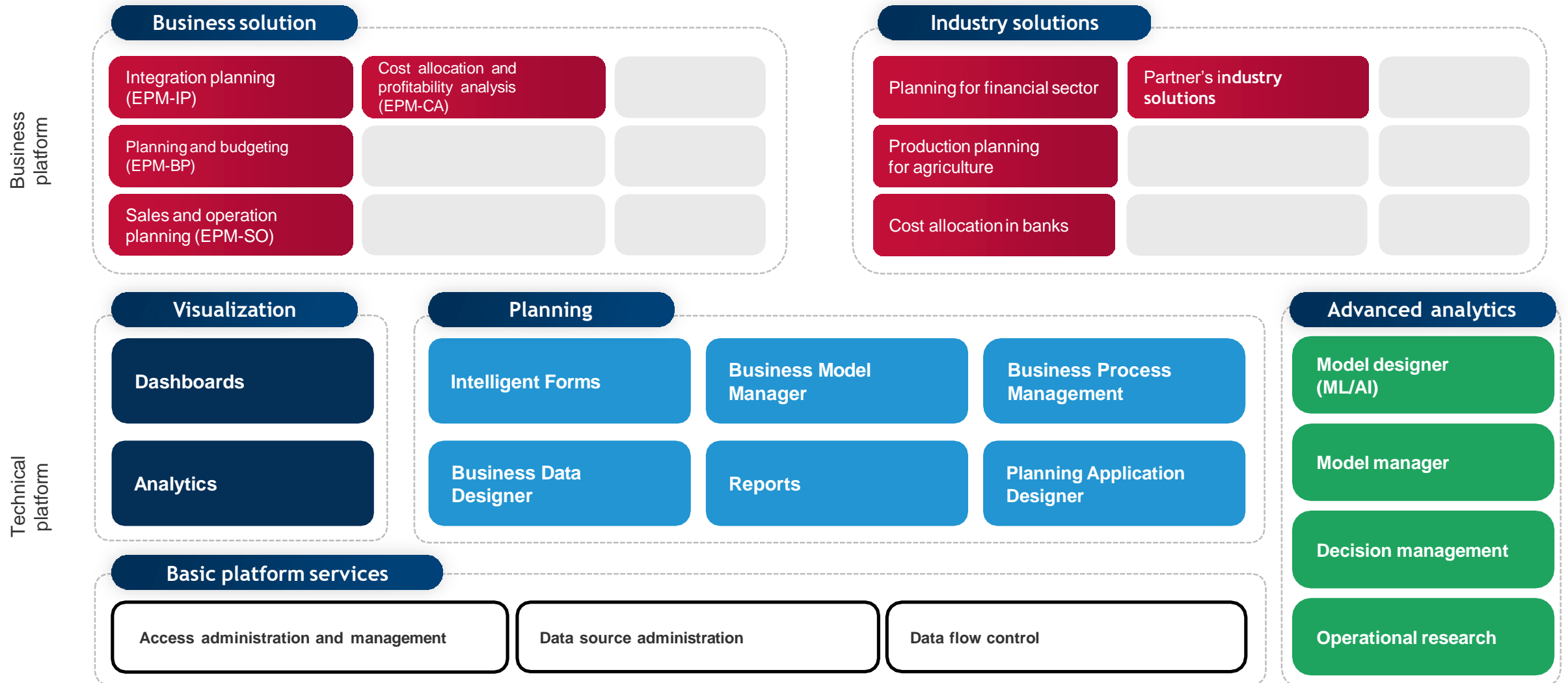

No-Code development



AI one-click business process creation



Id *

samples-request

Имя

Запрос на выписку образцов продукции

Список атрибутов

Id *

samples-request-name

Тип

Text

Множественный

Обязательный

Имя

Наименование продукц

Ответственный

Отдел продаж

Отдел маркетинга

Добавить



Id *

samples-request-created

Имя

Заявка на образцы создана

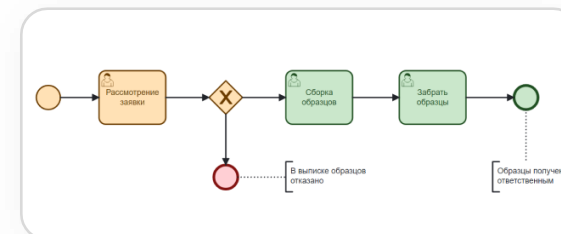

100+ pre-built modules

and project solutions



- Contract management
- Service Desk
- Counterparties management
- HR
- BPMS
- External portal
- Meetings
- Tasks and assignments
- Legally significant electronic document management
- CRM
- Access passes
- Finance
- Memos
- Claims
- Compliance
- Credit pipeline
- Business trips
- Powers of attorney and machine-readable powers of attorney

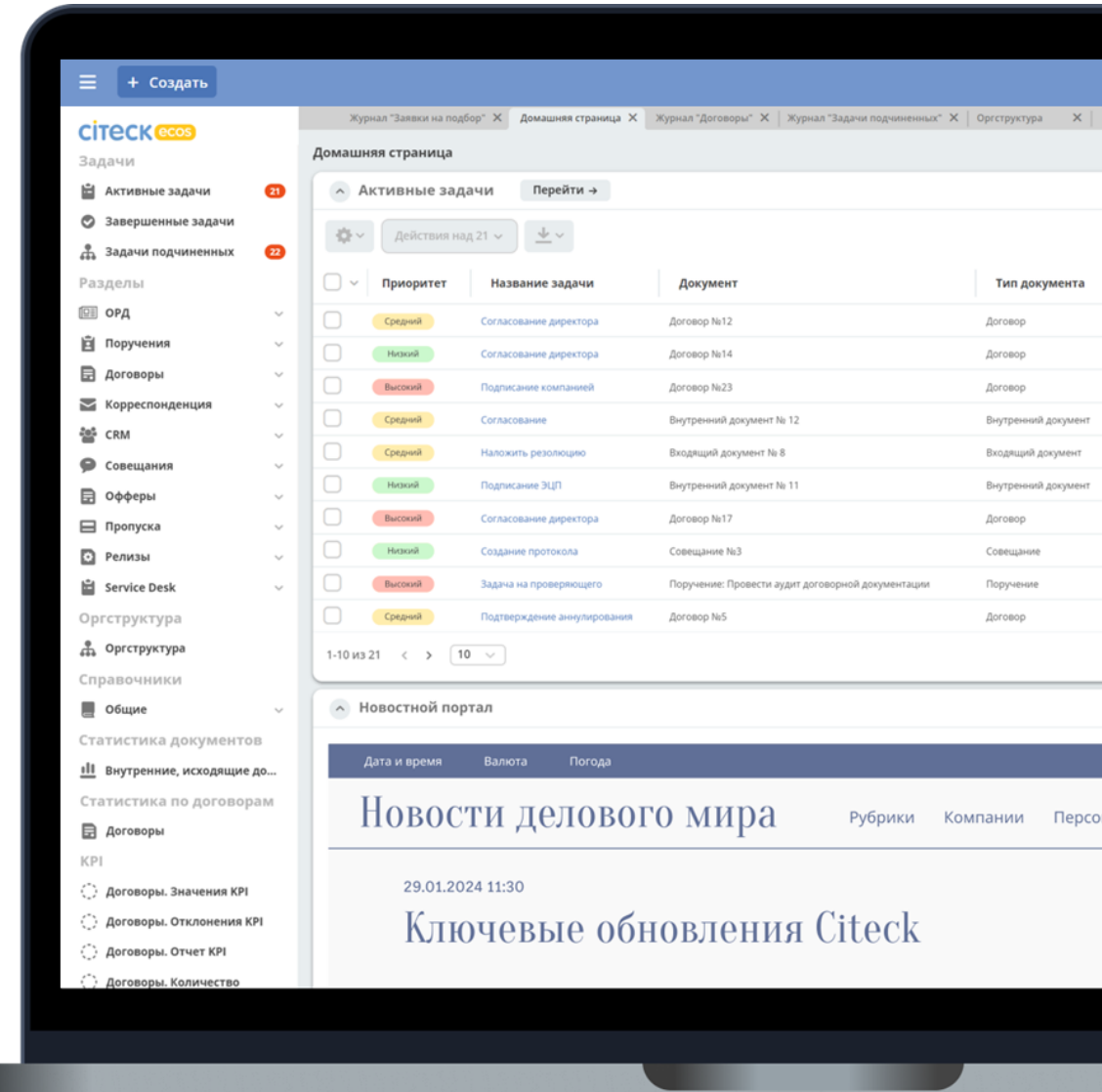

QVALON RETAIL PROCESS MANAGEMENT

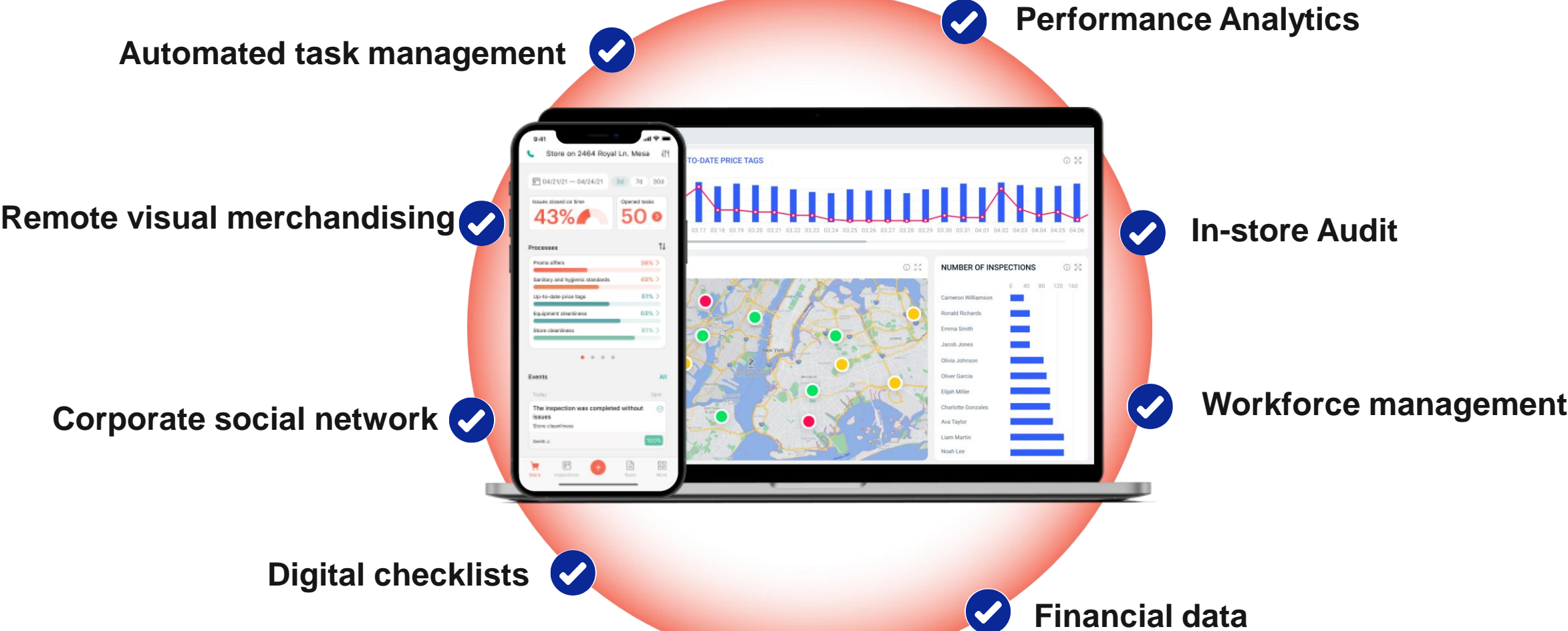

ROBIN RPA



ROBIN Studio

Creating a robot using
No-Code and/or **Low-Code**
constructor

ROBIN Robot

Robot execution
by event or by schedule

ROBIN Orchestrator

**Monitoring and
control** of robots in
the organization



Digital worker

Integrated **Ai-components** (processing
of speech, documents, messages) in a
single robot scenario



Marketplace

Ready-to-use software robots
and a service model for using
RPA from the "cloud"

ROBIN RPA

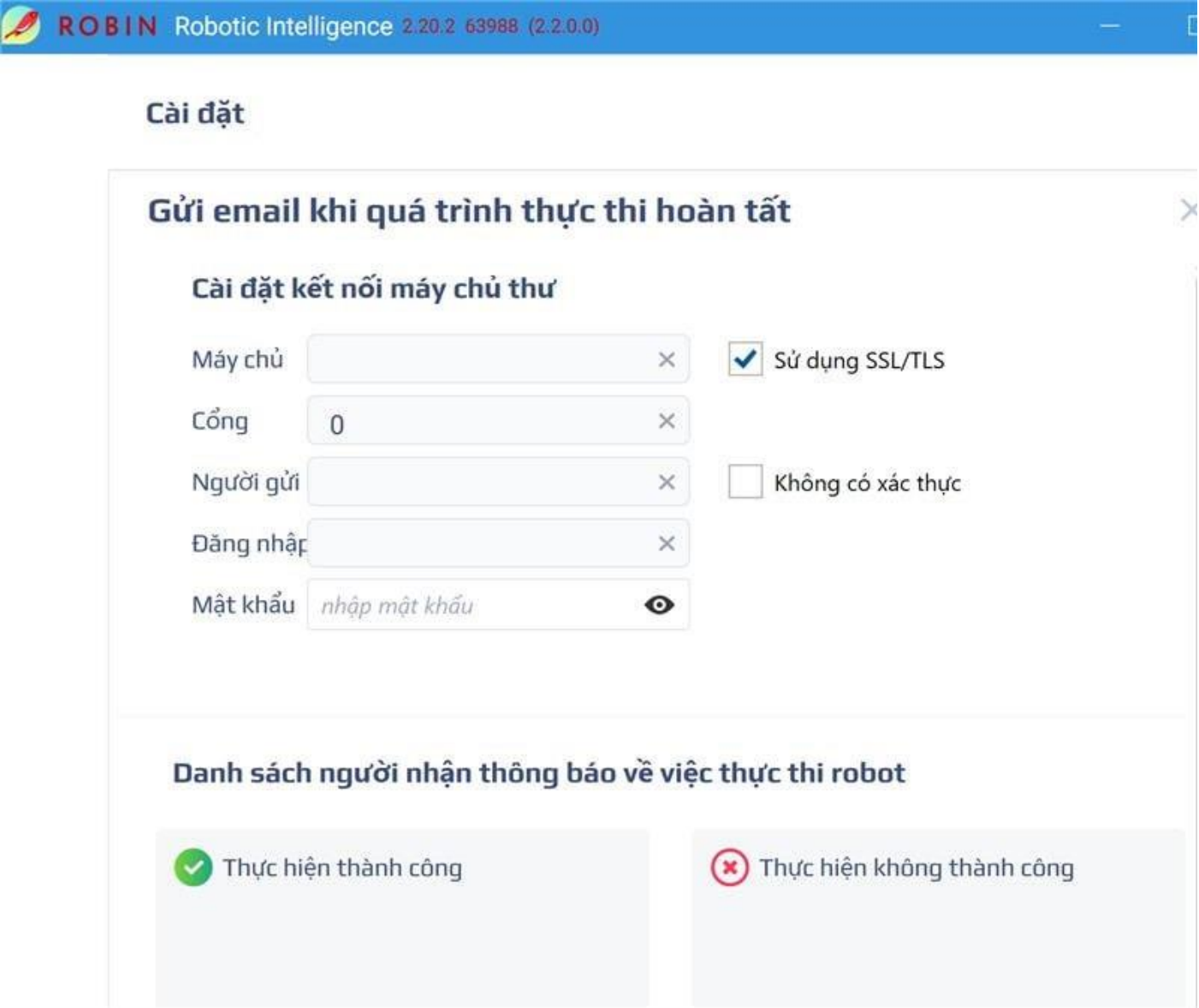
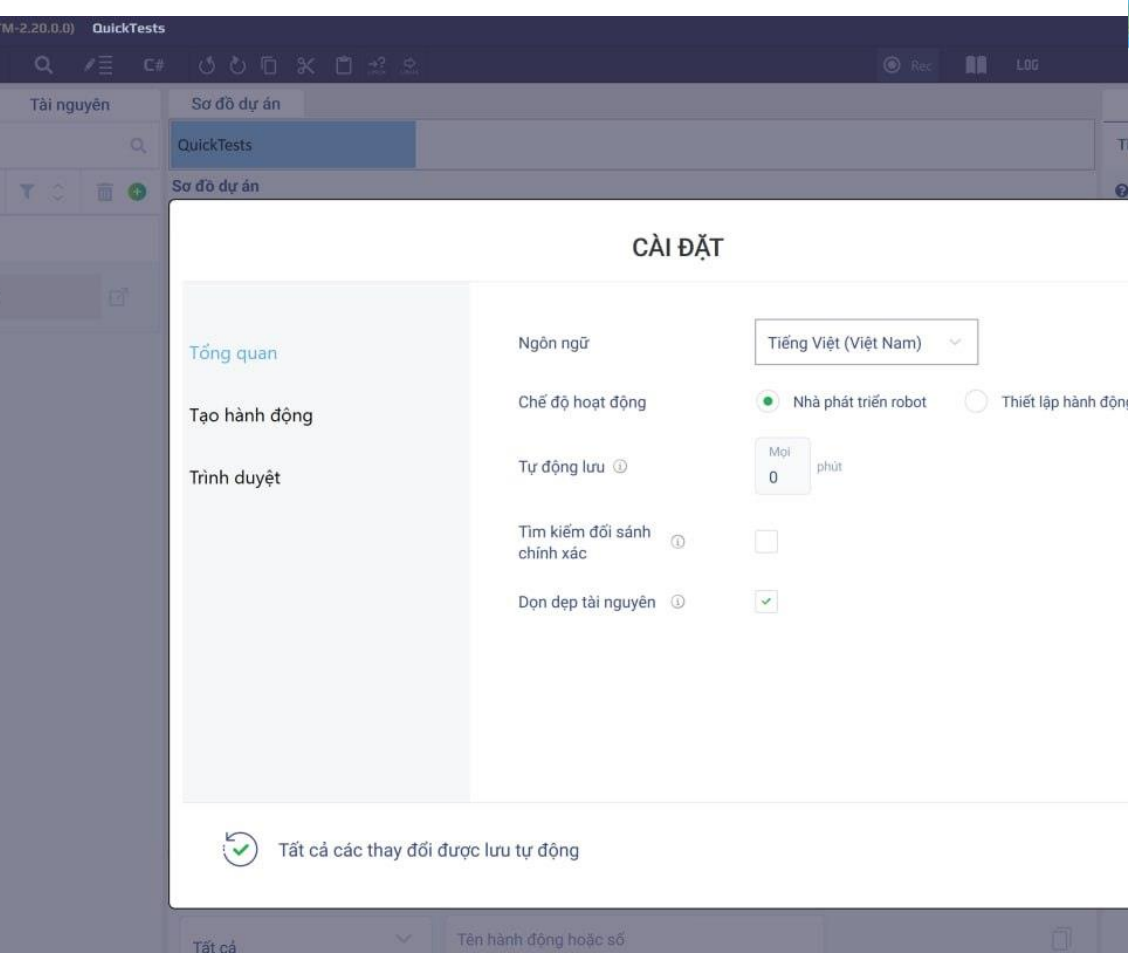

Filters

Show markup for:

Unknown Type

Advanced search

Document Types

Search in: Document Types

(all document types)

Unknown Type

No Type

Invoice

Receipt

Folder

Search in: Folder

(all folder)

Status

Search in: Status

(all status)

Loading

Select a folder

Name	Owner	Last modified
Invoices	me	Apr 21, 2022
invoice-Example.png	me	Feb 20, 2023
invoice-template-us-mono-black-750px.pdf	me	Feb 15, 2023
609d5d3c4d120e370de52b70_invoice-lp-light-border.pdf	me	Feb 15, 2023
invoice-template-us-mono-black-750px.pdf	me	Feb 15, 2023
609d5d3c4d120e370de52b70_invoice-lp-light-border.pdf	me	Feb 15, 2023
Invoice, Receipt	Anastasiya Petelina	Oct 13, 2021
Invoice 4.pdf	Svetlana Kulabukhova	Aug 25, 2021

Upload your documents through Google Drive

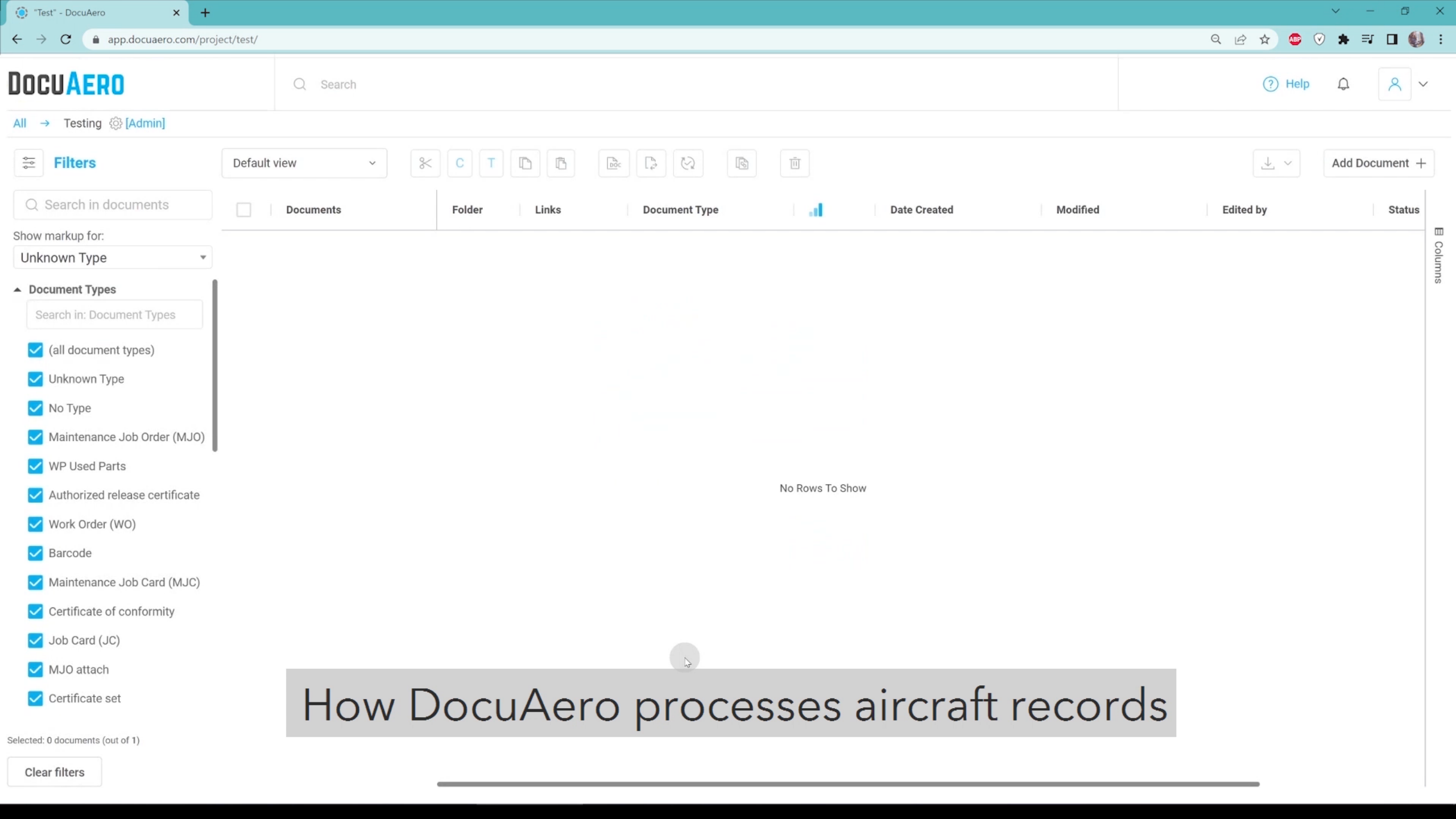

All -> Testing [Admin]

Filters

Default view

Icons: Copy, Paste, Download, Upload, Refresh, Delete

Add Document +

Documents	Folder	Links	Document Type	Date Created	Modified	Edited by	Status
-----------	--------	-------	---------------	--------------	----------	-----------	--------

Show markup for:
Unknown Type

- Document Types
- Search in: Document Types
- ☒ (all document types)
 - ☒ Unknown Type
 - ☒ No Type
 - ☒ Maintenance Job Order (MJO)
 - ☒ WP Used Parts
 - ☒ Authorized release certificate
 - ☒ Work Order (WO)
 - ☒ Barcode
 - ☒ Maintenance Job Card (MJC)
 - ☒ Certificate of conformity
 - ☒ Job Card (JC)
 - ☒ MJO attach
 - ☒ Certificate set

Selected: 0 documents (out of 1)

Clear filters

How DocuAero processes aircraft records